

# RED HILL VALLEY TRAIL

## MEETING PLACES

November 21, 2013





# EXPLORE · ENJOY · DISCOVER

The Red Hill Valley is a significant natural open space that spans Hamilton's landscape from the Niagara Escarpment to Lake Ontario. Home to rare species such as the Coopers Hawk, Soapberry Tree, and Southern Flying Squirrel, the Valley is an important natural habitat for diverse species of animals and plants. Its archaeological artifacts are twice as old as Stonehenge and the Egyptian pyramids, dating back 11,000 years.

Learn more at [hamilton.ca/rhvp](http://hamilton.ca/rhvp)  
or [jointstewardshipboard.com](http://jointstewardshipboard.com)

## MEETING PLACES



Take only photos. Leave only footprints.  
Please stay on the trail.



## LEGEND

- MEETING PLACES
- ENTRY POINTS
- RED HILL VALLEY TRAIL
- CHALLENGING TRAIL SEGMENTS
- EAST MOUNTAIN TRAIL LOOP
- ESCARPMENT RAIL TRAIL
- WATERFRONT TRAIL
- TRANS CANADA TRAIL
- BRUCE TRAIL
- P PARKING
- RED HILL CREEK



## FLOOD ALERT

Be aware that water levels in the valley can rise unexpectedly. As you explore the valley, use care and remain aware of your surroundings. Be prepared to seek higher ground.

## TAKE CARE

Red Hill Valley is a multi-use, recreational trail. Walkers and cyclists share the trail. Some sections may pose physical challenges. The trail is not maintained during the winter.

To report hazards or concerns, call 905-546-2489.

**IN EMERGENCIES CALL 911**







**CONCEPT**

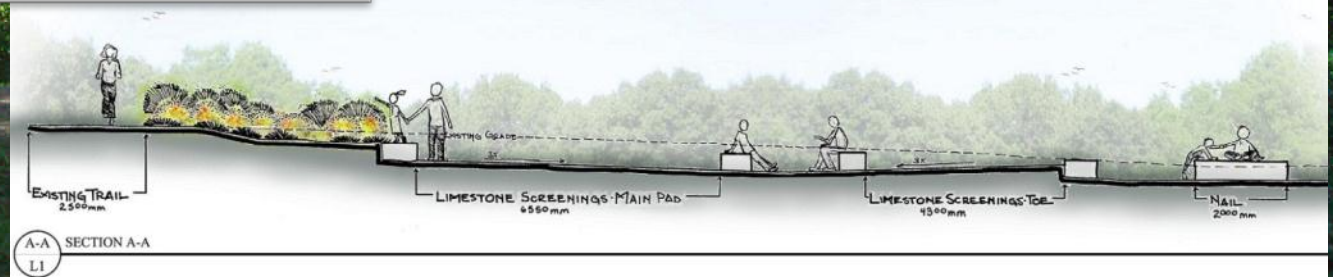

**Archaeology: Stage 1 + 2**





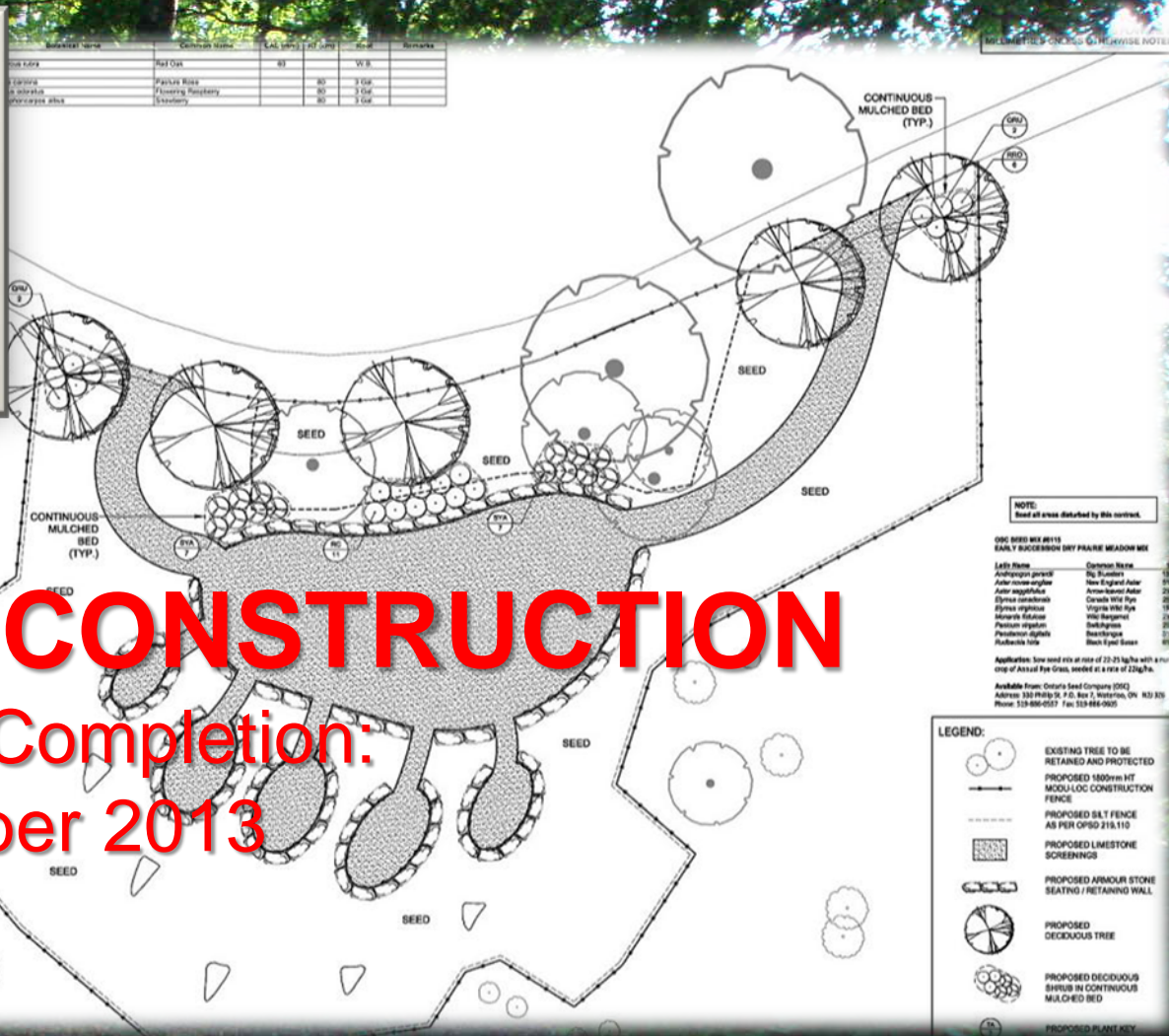

**UNDER CONSTRUCTION**  
Anticipated Completion:  
Mid-November 2013

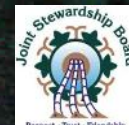











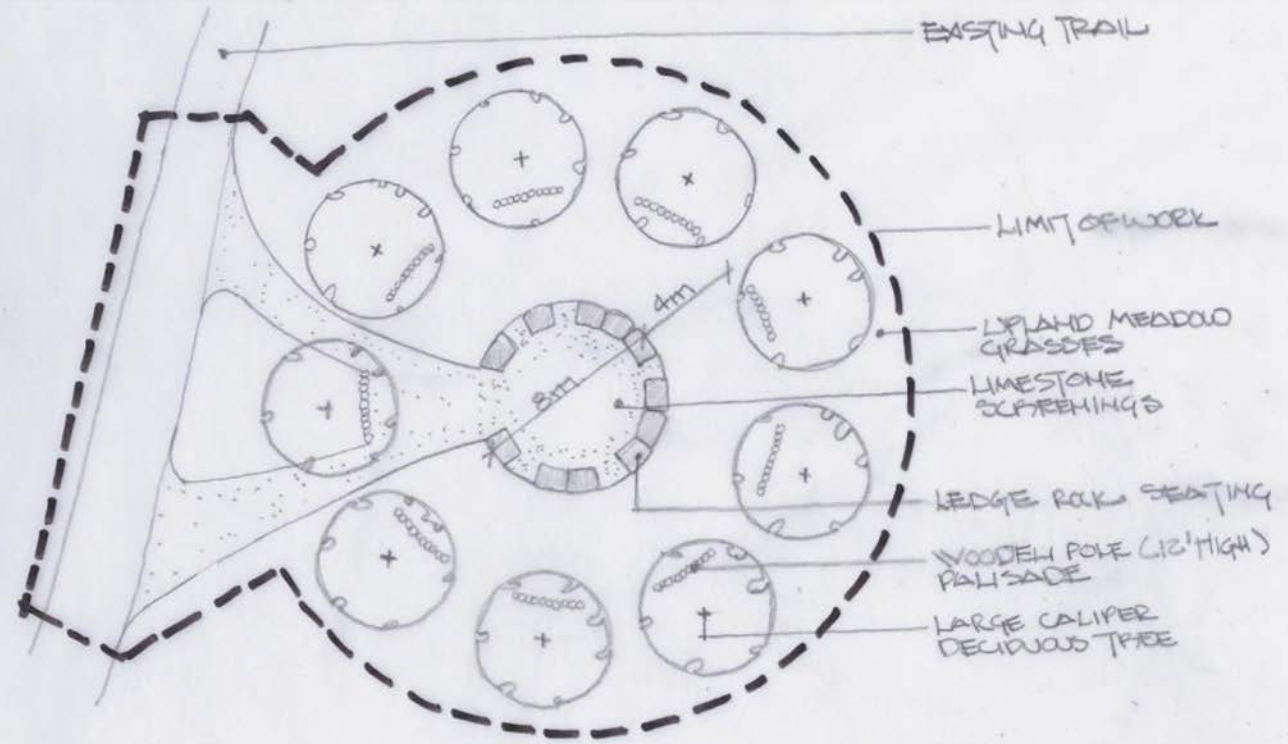

MEETING PLACE #2 CONCEPT - THE NEST  
 RED HILL VALLEY TRAIL - HAMILTON, ONT.  
 FEB 2/11 KEN WATIE





**CONCEPT**

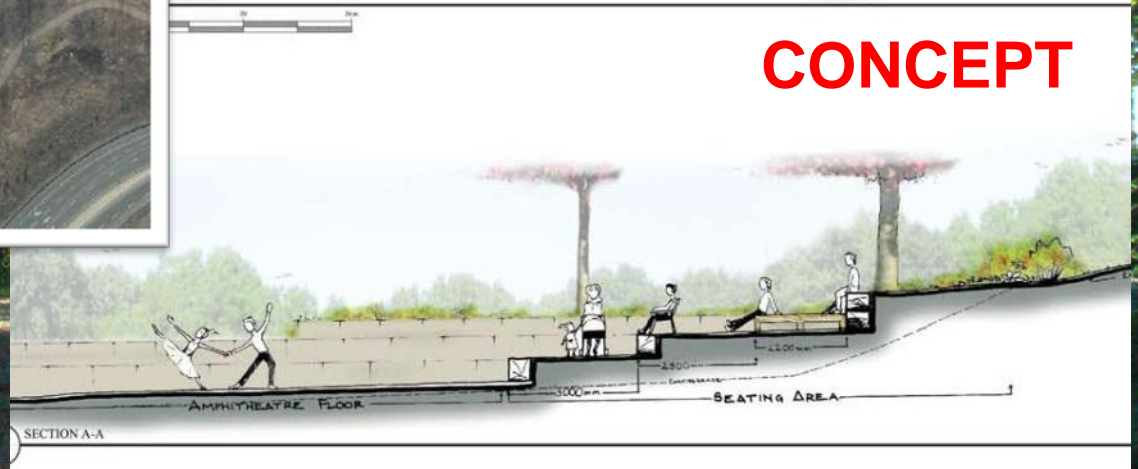

**Archaeology: TBD**

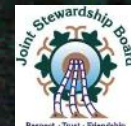



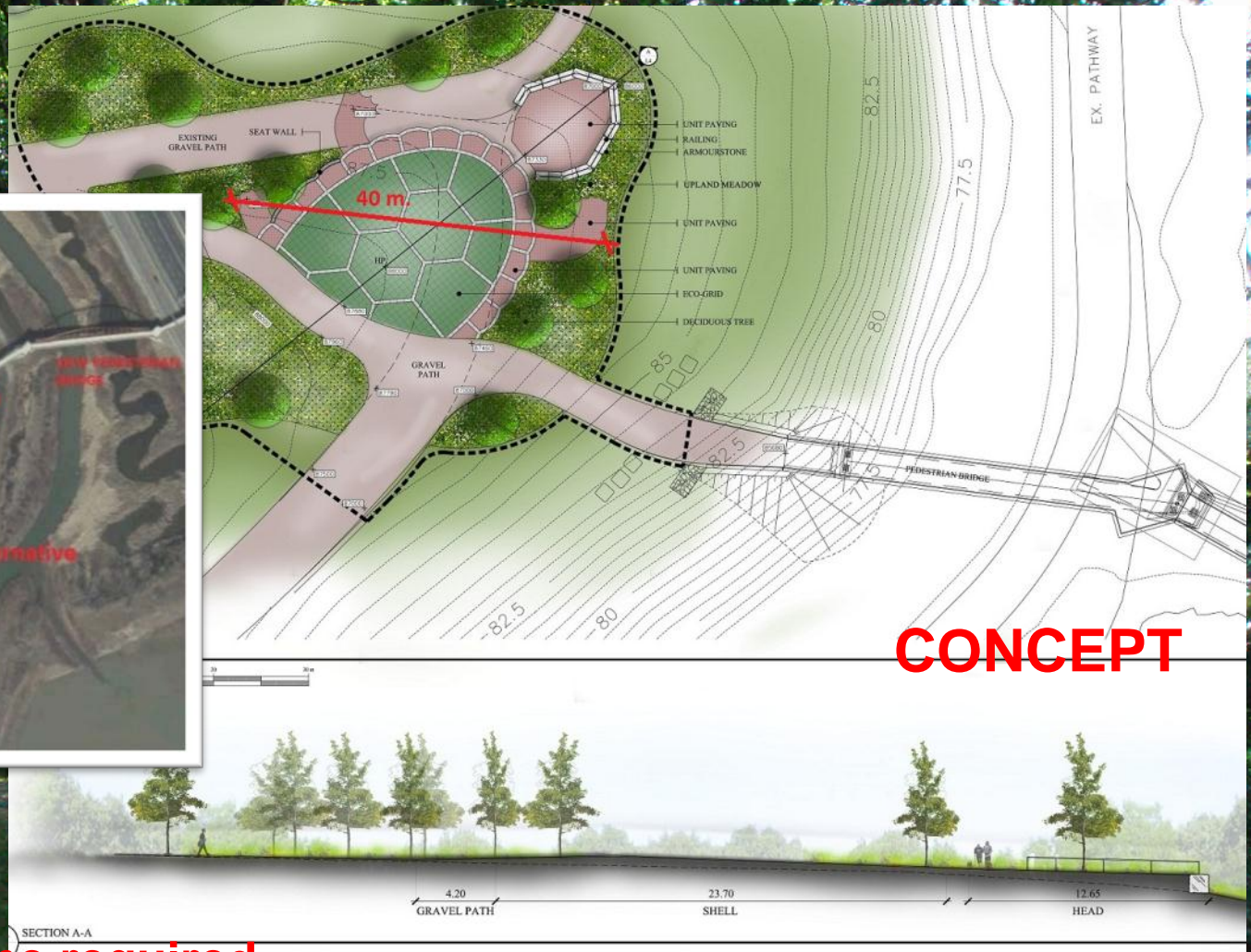

**CONCEPT**

**Archaeology: none required**  
**Decommissioned landfill site**

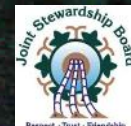



# PRELIMINARY COST ESTIMATES for CONCEPTS

**NEST: \$ 140,000.00**

**EEL: \$ 460,000.00**

**TURTLE: \$ 300,000.00**

DETAILED DESIGN, TENDER  
AND CONSTRUCTION COST

**BEAR: \$ 150,000.00**



NEXT STEPS  
CONCEPT UPDATES  
CONFIRM LOCATIONS  
IDENTIFY NEXT CONSTRUCTION  
PROJECT  
FUNDING



RED HILL VALLEY TRAIL

